

# How to determine the applicable charging mode(s) of the premises

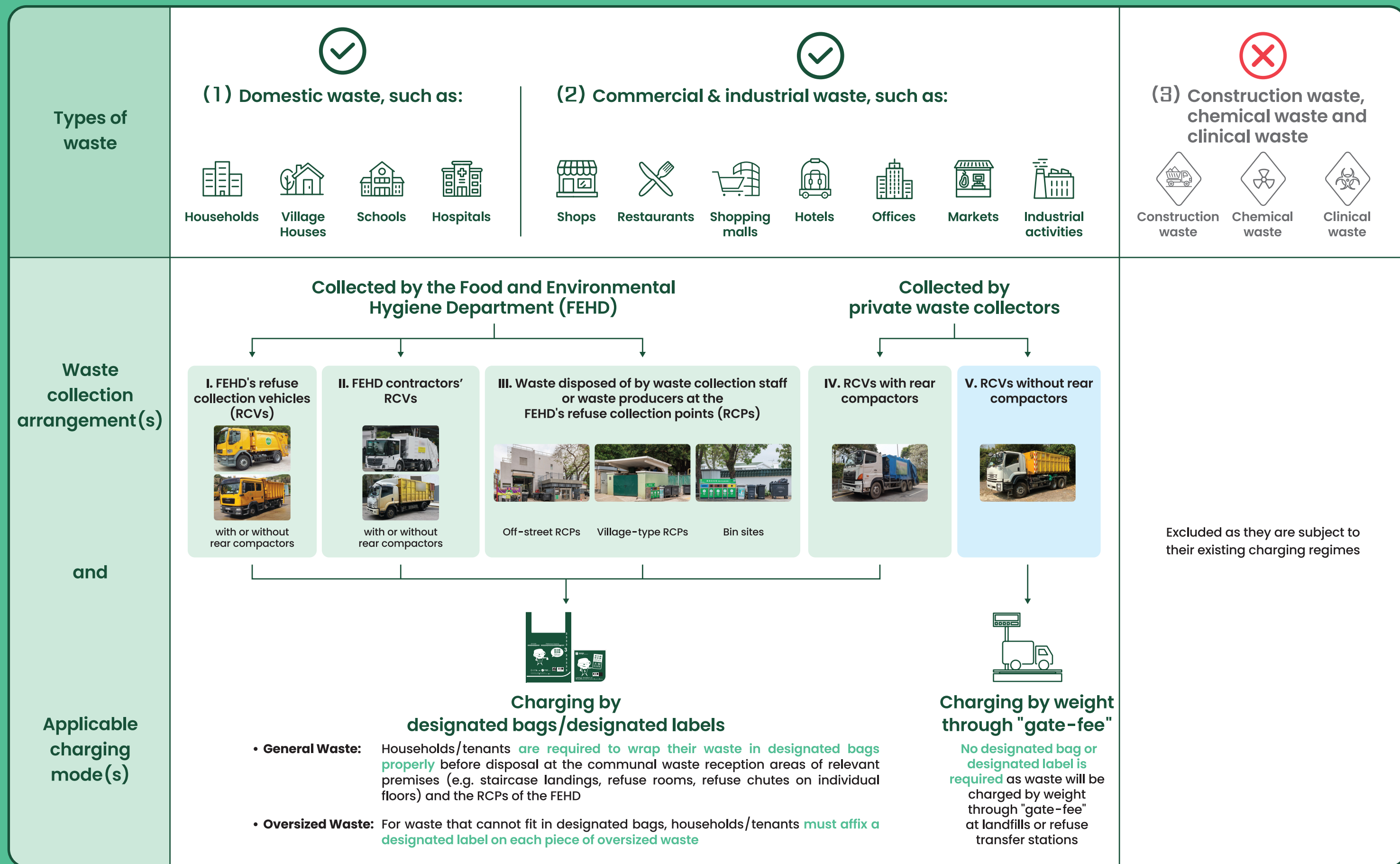







The applicable charging mode(s) depends on the waste collection arrangement(s) used by the premises:

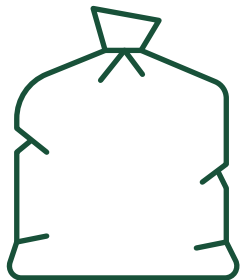

Name of premises:

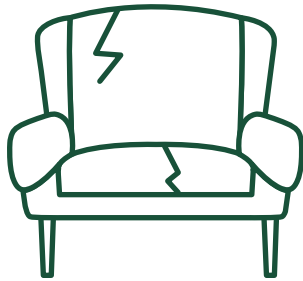

# Applicable charging mode(s)

	Applicable charging mode(s) after the implementation of Municipal Solid Waste Charging on 1 August 2024		Waste reception area
 <p><b>General Waste</b></p>	<input type="checkbox"/> <b>Charging by designated bags</b>  <p>Waste must be <b>properly wrapped in designated bags</b> before disposal at the waste reception area on the far right column</p>	<input type="checkbox"/> <b>Charging by weight through "gate-fee"</b>  <p><b>Designated bag is not required</b></p>	<p><b>Communal waste reception areas of the premises:</b></p> <input type="checkbox"/> Waste collection bins on staircase landings <input type="checkbox"/> Refuse rooms on individual floors <input type="checkbox"/> Refuse chute inlets on individual floors <input type="checkbox"/> Others, please specify: _____
 <p><b>Oversized Waste</b>            (refers to waste that cannot be fit in designated bags, e.g., large furniture such as dining tables, bookshelves or mattresses)</p>	<input type="checkbox"/> <b>Charging by designated labels</b>  <p>Must <b>affix a designated label on each piece of oversized waste</b> before disposal at the waste reception area on the far right column</p>	<input type="checkbox"/> <b>Charging by weight through "gate-fee"</b>  <p><b>Designated label is not required</b></p>	<input type="checkbox"/> <b>Oversized waste reception area of the premises</b> (Location: _____) _____ _____ <input type="checkbox"/> <b>Food and Environmental Hygiene Department's refuse collection points</b> (must affix a designated label to each piece of oversized waste before disposal) 

Please tick in the appropriate box